



COMPANY PROFILE

BUILDING

SOUTH AFRICA

FOR 17 YEARS

Far and away the best prize that life offers is the chance to work hard at work worth doing.

Theodore Roosevelt

Peter Erasmus

Peter is the founder & sole proprietor of Arrow Design & Construct.

He has over 17 years of hands-on experience in the construction and building.

We take pride to retain embankments with a retaining block or a gabion basket. All work is designed with our professional team at hand, for the best option required for your needs. We also assist in erosion control, subsoil drainage systems, concrete v-drains, kerbs and paving.

Peter was involved with prestigious projects as a construction foreman for over 10 years at Improvon developments and BOC Networking & Electrical.

Projects involved:

Cadburys-SA Longmeadow (R64 m)	22 000m ²
Digestics-SA Longmeadow	7 000 m ²
SSAB-Roodekop	15 000 m ²
12 Cullross road Office park-Braynston	9 000 m ²
Aristocats-Linbro park	5 500 m ²
GNLD SA-longmeadow	9 000 m ²

Stand 1428 - Parkmore, CrossFit

Anzara Architect - Waterhouse Group



Arrow Design & Construct supplied, designed & installed the Bosun Robust block with sliders to retain the embankment behind the building. We also manage the top run off water with bosun buffalo block system for Anzara Architect at the CrossFit in Parkmore. We added some steps and a paved walkway for the fire escape route.

CLIENT	Anzara Architect - Waterhouse group
DURATION	5 Weeks
WORKERS	8 People
PROJECT VALUE	R 261 000-00
CONTACT	Gerard - 083 700 3233

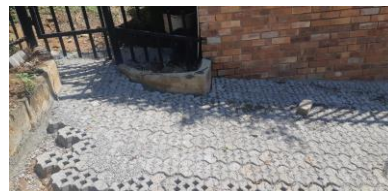

Dunblane Lifestyle Estate - Stand 105

BG-Construction



Arrow Design & Construct installed over 2000-Sqm of Bosun Urban pavers (200*400) for Badenheim group at Dunblane Lifestyle Estate. We also assisted in earthworks and leveling.

CLIENT	Dunblane Lifestyle estate
DURATION	11 Weeks
WORKERS	9 People
PROJECT VALUE	R 250 000-00
CONTACT	Francois 082 821 2099



Helen Joseph Forensic Pathology

Maziya General service



Arrow Design & Construct with a Design from, ARQ, supplied and installed the retaining block wall, more than 1000sqm for securing the embankments on either side of the building, Making use of the Bosun-Verso block, in Auckland park for Maziya general services, constructing the new Johannesburg Pathology Forensic Lab.

CLIENT	Maziya general services
DURATION	27 Weeks
WORKERS	35 People
PROJECT VALUE	R 3 400 000-00
CONTACT	Frans 072 043 5415



Waterlake farm estate

BG Construction



Arrow Design & Construct installed bevel paving for Badenheim group at Waterlake farm estate. We also installed Cemstone products around the swimming pool and outside patio area,

CLIENT	Waterlake farm estate
DURATION	3 Weeks
WORKERS	6 People
PROJECT VALUE	R 40 000-00
CONTACT	Francois 082 821 2099



]



Kempton Park

Agape Flats - BG Construction



Arrow Design & Construct installed Bosun water-wise paving for Badenheim group in Kempton Park. We also assisted in the installing of concrete kerbs and normal bevel paving around the units and parking area outside

CLIENT	52 Veld Street
DURATION	7 Weeks
WORKERS	27 People
PROJECT VALUE	R 350 000-00
CONTACT	Andre 082 403 3157

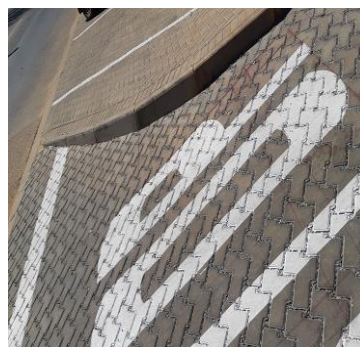
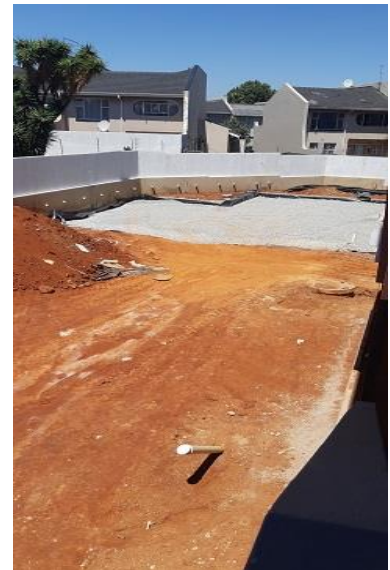

NORTHCLIFF

27 MUSILIS DRIVE



Arrow Design & Construct installed Bosun Citylock paving with concrete ground beams on this project in Northcliff we also assisted in building a screen wall, planter box and repaired the stone wall that collapsed. The client supplied all materials

CLIENT	27 Musilis drive
DURATION	6 Weeks
WORKERS	6 People
PROJECT VALUE	R 115 000-00
CONTACT	Illana 083-507-2983



Tshwane Regional Mall

Mamelodi, Tshwane



Arrow Design & Construct, with a design from ARQ installed another Retaining block wall making use of the new Bosun VFC Block, in the city of Tshwane for MK Africa doing roads and embankments for the Tshwane regional mall in Mamelodi.

CLIENT	MK Africa (Tshwane regional mall)
DURATION	13 Weeks
WORKERS	11 People
PROJECT VALUE	R 975 000
CONTACT	Lourens 083-301-8107



Erwat

Erwat Sites, Tsakane, Dekama, Benoni



Arrow Design & Construct helped to complete the project on Erwat sites by constructing block retaining walls using Bosun verso blocks, concrete V-drains, (fig 3) Bosun kerbs, erosion control with Bosun grass blocks and Kaytech subsoil drain system as per client specifications.

CLIENT	GTS
DURATION	8 Weeks
WORKERS	16 People
PROJECT VALUE	R 976 473-88
CONTACT	Charles 082 332 9461



UJ Soweto Campus

UJ Campus Soweto, South Africa



Arrow Design & Construct did installation of shower benches, Kitchen tables with Benches and divider for the new student quarters at the Soweto campus for UJ

CLIENT	Interior Cult
DURATION	6 Weeks
WORKERS	6 People
PROJECT VALUE	
CONTACT	Timothy 079 850 1978



Eskom Mooketsi

Polokwane, South Africa



Arrow Design & Construct finished a new paving driveway done with Bosun Grey interlocking pavers, with Bosun (Fig 3) kerbs for the entrance on this site and also Installed Bosun (fig 3) kerbs along the entire fence line to hold the blue stone in place. We installed a new sewer line and septic tank as well as a concrete driveway at the one gate

CLIENT	GTS
DURATION	6 Weeks
WORKERS	16 People
PROJECT VALUE	R 481 114-87
CONTACT	Charles 082 332 9461



Midstream Estate

Centurion, South Africa



Arrow Design & Construct helped this Client to construct a new eco-friendly driveway, making use of Bosun Grass blocks and Bosun (Fig 12) Garden kerbs



CLIENT	Mr. Bornman
DURATION	4 Days
WORKERS	3 People
PROJECT VALUE	R 40 000.00
CONTACT	Mr Bornman 083 200 3490



4th Avenue Clinic

Alexandra, South Africa



Arrow Design & Construct has designed and installed another Retaining block wall making use of Bosun Robust Block for JDA - women's clinic in Alexander

CLIENT	ABE. Contracting
DURATION	14 weeks
WORKERS	5 Workers
PROJECT VALUE	R 692 700-00
CONTACT	Ken 083 267 8887



Florida Clinic

Florida, South Africa



Arrow Design & Construct Constructed and Designed a retaining block wall with the Robust block from Bosun for JDA-Florida clinic

CLIENT	Shota Engineering
DURATION	7 weeks
WORKERS	8 workers
PROJECT VALUE	R 635 000-00
CONTACT	Humbulani 076 127 3681



Innovation Hub

Pretoria, South Africa



Arrow Design & Construct designed and constructed a retaining block wall using Bosun Robust block @ innovation Hub

CLIENT	RE A LETAMISA TRADING AND PROJECTS
DURATION	4 weeks
WORKERS	6 workers
PROJECT VALUE	R 250 000-00
CONTACT	Morweswi 076 950 3471



WD ice

Sandton, South Africa



Arrow Design & Construct Assisted the client to increase the space for a bigger cold-room

CLIENT	WD ICE
DURATION	6 weeks
WORKERS	7 workers
PROJECT VALUE	R 250 000
CONTACT	Paul 082 574 3233



Talami civils

Pretoria, South Africa



Arrow Design & Construct assisted to complete embankments for Talami civils on the upgrade of Church square project

CLIENT	Talami Civils
DURATION	3 Weeks
WORKERS	7 workers
PROJECT VALUE	R 250 000-00
CONTACT	Lutando 061 457 6483

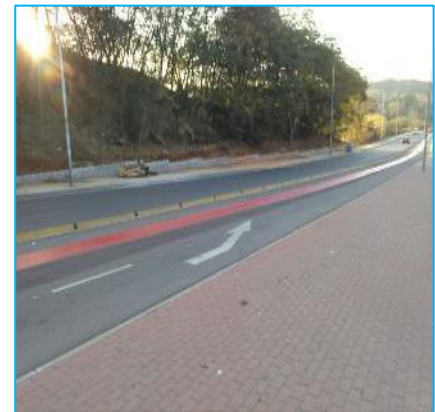

Pioneer foods, Newlyn

Wadeville, South Africa



Arrow Design & Construct has helped to complete several different tasks for this project to be completed on time

CLIENT	Newlyn Investment
DURATION	9 Months
WORKERS	7 workers
PROJECT VALUE	R 1 400 000-00
CONTACT	Des 082 728 6670



Cradle of Humankind Retaining Wall

Randburg, South Africa



We upgraded the mountain bike trail at Cradle of Humankind by making use of Retaining Wall Blocks.

CLIENT	SMEC
DURATION	10 weeks
WORKERS	9
PROJECT VALUE	ZAR 660 000.00
CONTACT	Simon: 082 397 1521

Mount Cheviot Florida Retaining Wall

Florida, South Africa



Parking terrain for tenants were designed and installed by Arrow Design and Construct

CLIENT	Angor Property Specialists
DURATION	4 weeks
WORKERS	12
PROJECT VALUE	ZAR 230 000.00
CONTACT	Louis: 082 388 6001

Paving and Kerbing, Commerce Square Sandton

Sandton, South Africa



We did paving and kerbing of the parking area and walkways at Commerce Square, Sandton. Work was done according to the architect's design and specifications. Existing paving, new paving and cobbles were used.

CLIENT	Barlett
DURATION	12 weeks
WORKERS	16
PROJECT VALUE	ZAR 240 000.00
CONTACT	Keagan: 079 527 2383

School Building of Aftercare Centre and Bathroom Facilities

Germiston, South Africa



Building renovations done and bathrooms added.

CLIENT	DIFC
DURATION	6 weeks
WORKERS	12
PROJECT VALUE	ZAR 133 000.00
CONTACT	Yolande Kuit: 082 713 3662

Barracks Station Retaining Walls

Pretoria, South Africa



Retaining Wall built next to the water channel.

CLIENT	Glenro PRASA
DURATION	11 days
WORKERS	9
PROJECT VALUE	ZAR 60 000.00
CONTACT	Dave: 082 578 3411

Bloubosrand Retaining Wall

Pretoria, South Africa



Retaining wall built for an attenuation pond.

CLIENT	Century Civils
DURATION	8 weeks
WORKERS	6
PROJECT VALUE	ZAR 65 000.00
CONTACT	Rassie Myburgh: 082 521 4475

Bramley Liquors Renovations and Site Management

Bramley, South Africa



Uplifting of old paving and reinstating in a different area, concrete placement and site management

CLIENT	Bramley Trust
DURATION	4 weeks
WORKERS	5
PROJECT VALUE	ZAR 52 000.00 (Labour only)
CONTACT	Orlando Marques: 083 278 9818

Batsa Roof Trusses

Heidelberg, South Africa



Installation of roof beams.

CLIENT	TSK Exabuild
DURATION	1 day
WORKERS	4
PROJECT VALUE	ZAR 30 000.00

Sanlam Building Paving and Stairs

Pretoria, South Africa



Uplifting of old paving and Installing new paving, kerbs and stairs for renovated building of Sanlam in Pretoria.

CLIENT	TSK Exabuild
DURATION	6 weeks
WORKERS	9
PROJECT VALUE	ZAR 160 000.00
CONTACT	Des Johnson: 071 609 3400

For further projects that was completed by Arrow, please visit our website at arrowdc.co.za

ABOUT US

Every project needs to start with a strong foundation.

We are a group of people that believe in 4 core values. Integrity, Continuous Improvement, Communication and Result

Integrity

Working with each other and with our clients we always put our moral values in every action and decision.

We are driven by acting in our client's best interest close to our heart.

Continuous Improvement

We strive to better ourselves, our skills and also our tools of the trade. We constantly find new ways and means of making our clients satisfied.

We dawn back after each project and ask ourselves:

- What did we miss?
- What could we have done better?
- Is our client satisfied?
- What are our next steps & possible Improvements?

Communication

We put our client's right next to the driver in the passenger seat, constantly informed to make good business decisions.

Result

As with everything in life that we strive to achieve, the outcome is always the proof of success.

It's important for us to drive the result home every time and keep our clients happy.

Your project is important to us

We will make it happen

Contact us

Peter Erasmus

Phone

074 142 5204

Email

info@arrowdc.co.za

Website

www.arrowdc.co.za